

MULTI-TRACT
Land Auction
BUYER'S PROSPECTUS

Polk County
MINNESOTA
Fisher & Bygland Townships

OPENS: Monday, September 9 | 8AM
CLOSES: Tuesday, September 10 | 12PM 2019

356₊
acres
offered in 4 tracts

This land is being sold to settle the estate of the late "Tudy" Krostue and features productive and historically strong yielding soils in a coveted farming area of the Red River Valley. The land is suitable for all major crops grown in this region including sugar beets, potatoes, corn, soybeans, and edible beans. Land here is often sold privately before ever being exposed to the general public so take note and advantage of this rare opportunity!

LAND LOCATED

TRACTS 1 & 2: 5 miles west of Fisher on Co. Hwy. 15 OR east 1/4 mile off the Jct. of State Hwy. 220 & Co. Hwy. 15. Tract 1 north side of road, Tract 2 south side of road.

TRACTS 3 & 4: At the Jct. of US Hwy. 2 & 230th St. SW, (3 miles north of Fisher), west 3/4 mile on 230th St. SW to T3, south 1/2 mile on 370th Ave SW to T4 (T4 directly east of Wagner's Landscaping).

The Estate of
Luella Mae "Tudy" Krostue
Gunder (Larry) L. Krostue, PR

**Available to Farm for
the 2020 Crop Year!**

Steffes Group, Inc. | 2000 Main Avenue East, West Fargo, ND | SteffesGroup.com

Contact Max Steffes at Steffes Group, 701.237.9173 or 701.212.2849
or online at SteffesGroup.com

Max Steffes MN14-031, Scott Steffes MN14-51, Brad Olstad MN14-70.

TERMS: 10% down upon signing purchase agreement with balance due at closing in 45 days.



The Terms and Conditions of Sale are set forth upon this page in this Buyer's Prospectus and the Earnest Money Receipt and Purchase Agreement (the "Purchase Agreement"). The information set forth is believed to be accurate. However, the owner of the properties and Steffes Group make no warranties or guaranties expressed or implied. Information contained in this document was collected from sources deemed to be reliable and is true and correct to the best of the writer's knowledge. Auctioneers and owners will not be held responsible for advertising discrepancies or inaccuracies.

All ANNOUNCEMENTS ON AUCTION DAY TAKE PRECEDENCE OVER PREVIOUSLY ADVERTISED INFORMATION.

Prospective buyers are advised to consult with an attorney of their choice with respect to the purchase of any real property including but not limited to, seeking legal advice from their own attorney regarding disclosures and disclaimers set forth below.



SPECIFIC TERMS FOR ONLINE ONLY AUCTION

This is an online only auction with no buyer's premium.

Steffes Group along with their employees are seller's agents and are licensed in the state where the property is located. We strongly recommend buyers secure buyer representation, at their expense, in all real estate transactions.

Bid placed within the last 4 minutes of the auction will extend the auction an additional 4 minutes. Bid extensions continue and auction does not end until there are no bids for 4 minutes.

This property sells for cash with no owner financing. Bidders must have financing secured prior to bidding. The sale of this property IS NOT contingent on the bidder securing financing.

The auction begins at 8:00AM Monday, September 9, 2019 and will end at 12:00PM Tuesday, September 10, 2019.

- All bidders must register with SteffesGroup.com as an online bidder to participate in the auction.
- All bidders must register their name, address and telephone number in order for your bidding number to be approved.
- The successful bidder will be required to sign an Earnest Money Receipt and Purchase Agreement at the close of the real estate auction. A total deposit of 10% of the purchase price will be required. Those funds will be placed in a Real Estate Trust Account as good faith money until closing.
- The contract signing will take place at Steffes Group, 2000 Main Avenue East, West Fargo ND.
- If the winning bidder is unable to come to the Steffes office for signing of the contract, contact Max Steffes 701.237.9173. Arrangements will be made to email or fax a copy of the contract for signature. The buyer would fax the signed copy back to 701.237.0976 or send a scanned copy by email.
- Purchasers who are unable to close because of insufficient funds will be

in default and the deposit money will be forfeited. Balance of the purchase price must **be paid in full with cashier's check at closing on or before Thursday, October 24, 2019.**

- Closing will take place at a professional closing company agreeable to both buyer and seller.
- Seller will provide up-to-date abstract(s) at their expense and will convey property by PR Deed.
- **2019 Taxes to be paid by SELLER.** Subsequent taxes and or special assessments, if any, to be paid by buyer. Real Estate Taxes are subject to reassessment under new owner.
- Closing Agent Fee will be shared equally between Buyer and Seller.
- The auction sale is for registered bidders and their guests. All bidding is open to the public and the property is offered for sale to qualified purchasers without regard to sex, race, color, religion, natural origin or handicap.
- Please note the bidding will not close and property will not be sold until everyone has had the opportunity to make his or her highest and best bid.
- The minimum bid raise will be \$1,000.00
- **THE PROPERTY WILL BE SOLD AS IS WITH NO WARRANTIES EXPRESSED OR IMPLIED.**
- **THE PROPERTY WILL BE SOLD SUBJECT TO SELLER CONFIRMATION.**

PROPERTY SOLD WITHOUT WARRANTY

All dimensions and descriptions are approximations only based upon the best information available and are subject to possible variation. Sketches may not be drawn to scale and photographs may not depict the current condition of the property. Bidders should inspect the property and review all the pertinent documents and information available, as each bidder is responsible for evaluation of the property and shall not rely upon the Seller, Broker or Auctioneer, their Employees or Agents. The property will be sold AS IS and without any warranties or representations, expressed or implied.

SUCCESSFUL BIDDER

The successful bidder of the property shall be determined by competitive bidding. Should any dispute arise between bidders, the auctioneer shall have the right to make the final decision either to determine the successful bidder or to re-offer the property that is in dispute. The auction will be recorded and the auctioneer's records shall be conclusive in all respects.

SELLER'S PERFORMANCE

The Seller has agreed to the terms of the sale as published. However, the Broker and Auctioneer make no warranties or guaranties as to the Seller's performance.

AGENCY DISCLOSURE

Steffes Group, Inc. is representing the Seller.

POSSESSION

Possession will be at closing or completion of current crop harvest, whichever is later, unless otherwise agreed to in writing and agreeable by buyer and seller.

MINERAL RIGHTS

All mineral rights, if any, held by Seller will be transferred upon closing. However, the Seller does not warrant the amount or adequacy of the mineral rights.

ENVIRONMENTAL DISCLAIMER

The Seller, Broker and Auctioneers do not warrant with respect to the existence or nonexistence of any pollutants, contaminants or hazardous waste prohibited by federal, state or local law. Buyer is responsible for inspection of the property prior to purchase for conditions including but not limited to water quality, and environmental conditions that may affect the usability or value of the property. No warranties are made as to the existence or nonexistence of water wells on the property, or the condition of any well.

EASEMENTS AND SURVEY

The property to be sold is subject to any restrictive covenants or easements of record and any results that an accurate survey may show.

BIDDING PROCEDURE

As a buyer you have two objectives to accomplish:

1. Purchasing the property.
2. Purchasing the property at a price you can afford.

How is this accomplished?

1. Estimate comparative value.
2. Experienced buyers always decide what to pay before the bidding begins.
3. Inspect the property carefully.
4. Compare with other properties available in the area.
5. Check the selling price of previously sold properties.
6. Discuss your buying plans with a lender. Have your financing arrangements made in advance.
7. This sale is not subject to financing.

AVOID OVER OR UNDER BIDDING

- Always bid on a property toward a price.
- Establish that price before the bidding begins. By doing this you will avoid getting caught up in the auction excitement and pay a price that is too high for the market or one that you cannot afford. It will also make you confident to bid to your established fair market value. Many bidders who do not plan ahead end up with regrets after the auction because they were too nervous or uncertain about their judgment to bid.

THE BIDDING STRATEGY

- Research and know the value of the property.
- Have your financing arranged before the auction.
- Establish your highest and best bid before the bidding begins.
- Make your bids promptly to force other bidders up or out without delay.

Timed Online Multi-Tract Bidding Process

Please note the bidding will not close on any tract until there has been no bidding activity on any of the tracts for a period of 4 minutes.

This is accomplished through the bid extension and lot linking features of our website. Bids placed within the last 4 minutes of the auction will extend the auction an additional 4 minutes. Bid extensions continue and the auction does not end until there are no bids for 4 minutes on any of the tracts. Our goal is to realize the highest return to the seller, and satisfy all interested parties by allowing bidders who are interested in one tract to have the same opportunity as multi-tract buyers. **All bidding will be on a per tract basis. We will not have "per acre" bidding.**

CATALOG ORDER

EXTENDED

#1 Cavalier County, ND Land Auction - 153.24± Acres

Description: NW ¼ Section 5-163-57

Deeded Acres: 153.24+/-

Cropland Acres: 124+/-

Wooded Acres: 26+/-

Soil Productivity Index: 75

Taxes ('15): \$978.47



00:04:00

US \$125,000.00 (2 bids)



[More Photos](#)

EXTENDED

#2 Cavalier County, ND Land Auction - 150.44± Acres

Description: NE ¼ Section 5-163-57

Deeded Acres: 150.44+/-

Cropland Acres: 110+/-

Wooded Acres: 40+/-

Soil Productivity Index: 82

Taxes ('15): \$959.68



00:04:00

US \$100,000.00 (1 bids)



[More Photos](#)

EXTENDED

#3 Cavalier County, ND Land Auction - 120± Acres

Description: W ½ SW ¼ & NE ¼ SW ¼
Section 9-163-57

Deeded Acres: 120+/-

Cropland Acres: 103+/-

Soil Productivity Index: 80

Taxes ('15): \$957.62



00:04:00

US \$115,000.00 (5 bids)



[More Photos](#)

This is an AUCTION! To the Highest Bidder.

The bidding will not close and property will not be sold until everyone has had the opportunity to make his or her highest and best bid. PLEASE NOTE THIS IS A SAMPLE FOR THE TIMED ONLINE MULTI-TRACT BIDDING PLATFORM AND DOES NOT REPRESENT THIS AUCTION SALE!



Lots with this symbol are linked together throughout the entire auction and will close together.



Tract 1



Tract 2

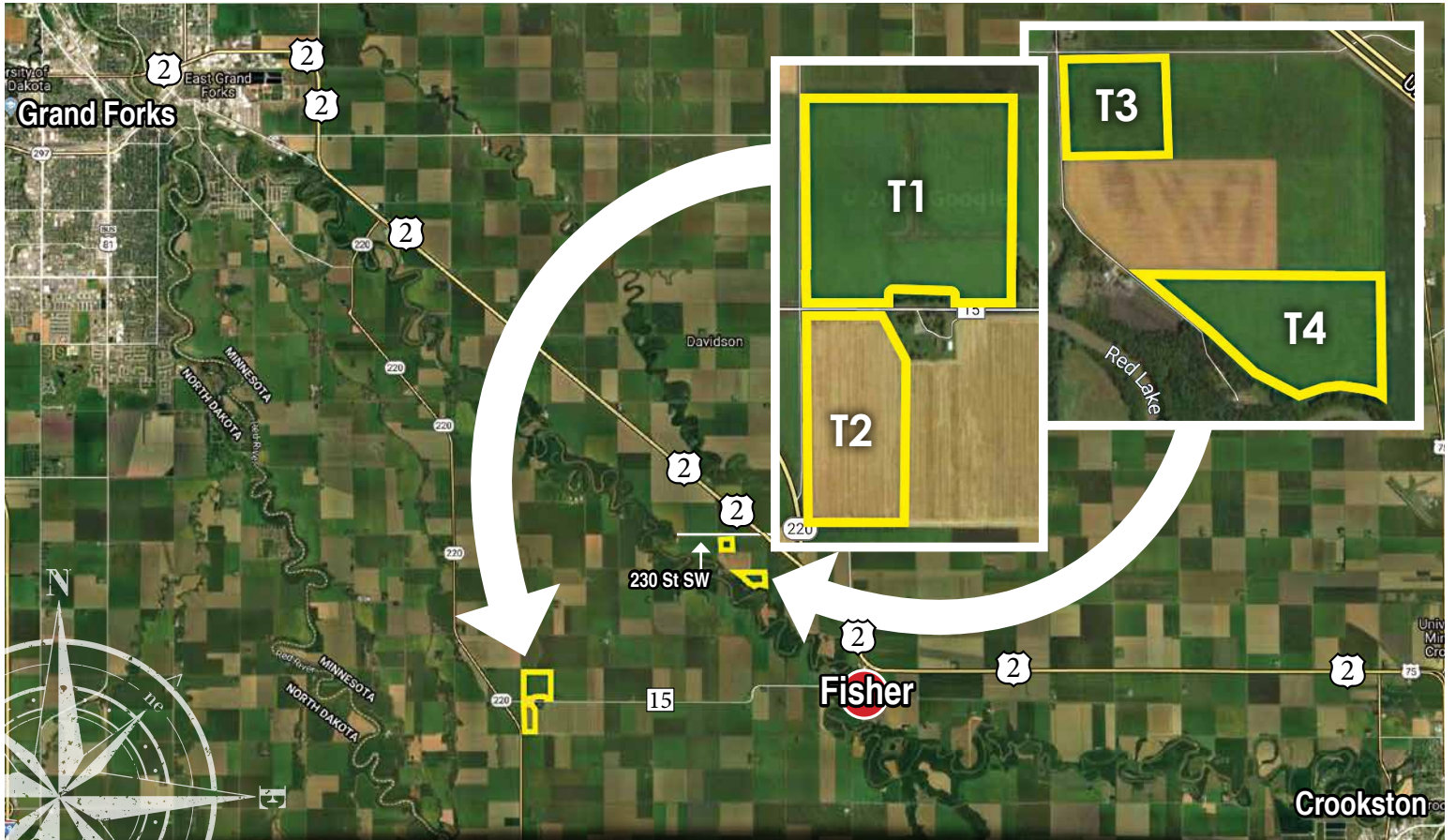

LAND LOCATED / TRACTS 1 & 2: 5 miles west of Fisher on Co. Hwy. 15 OR east 1/4 mile off the Jct. of State Hwy. 220 & Co. Hwy. 15.

Tract 1 north side of road, Tract 2 south side of road. TRACTS 3 & 4: At the Jct. of US Hwy. 2 & 230th St. SW, (3 miles north of Fisher), west 3/4 mile on 230th St. SW to T3, south 1/2 mile on 370th Ave SW to T4 (T4 directly east of Wagner's Landscaping).

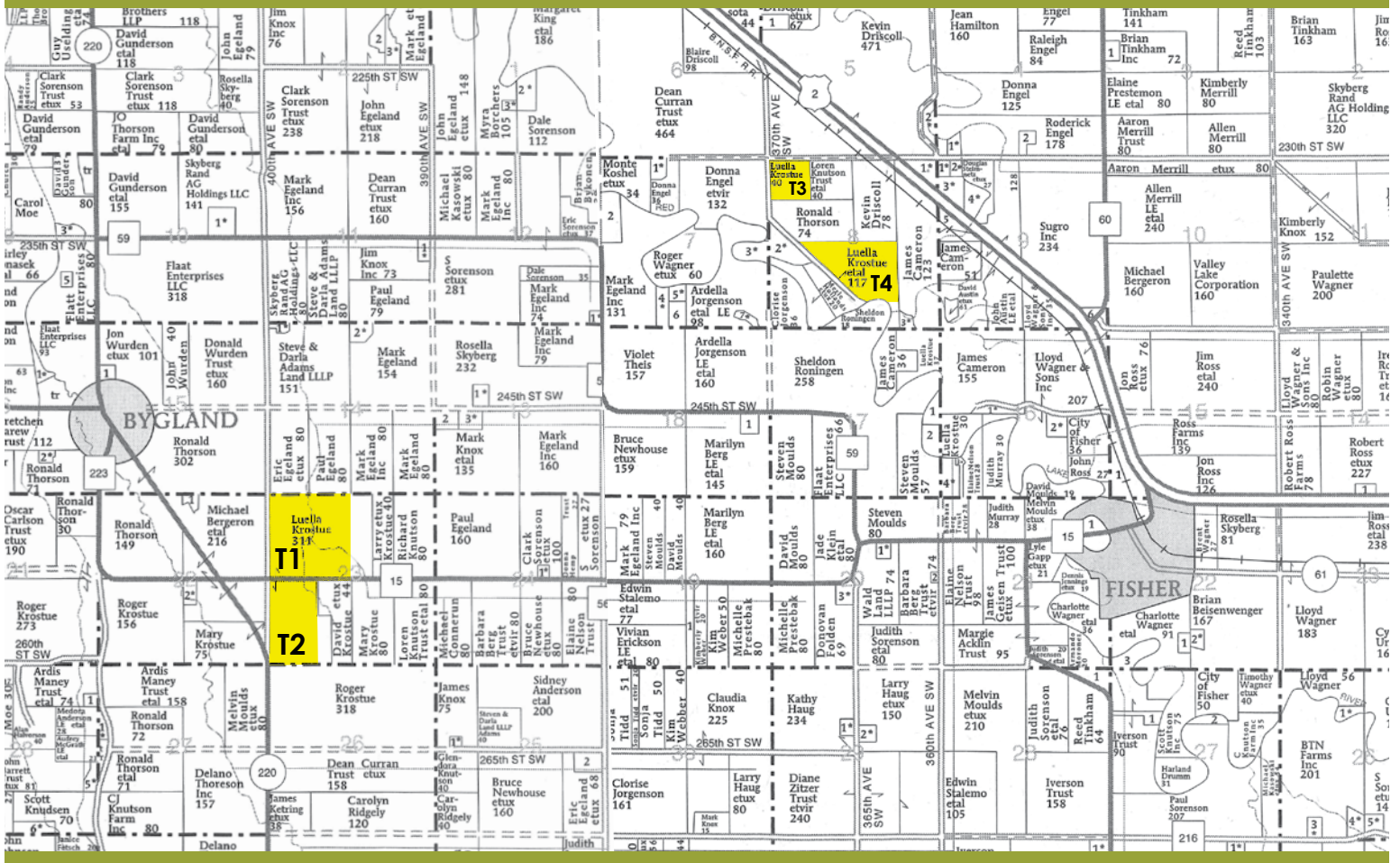

Tract 1 Details - Bygland TWP Lines approximate

Polk County, MN

Description: NW1/4 (Less 2AC) Section 23-150-49* • Total Acres: 158±* • Tillable Acres: 150±
 Soil Productivity Index: 87 • PID#: 09.00223.00 • 2019 Taxes: \$5,140 *Subject to Final Survey

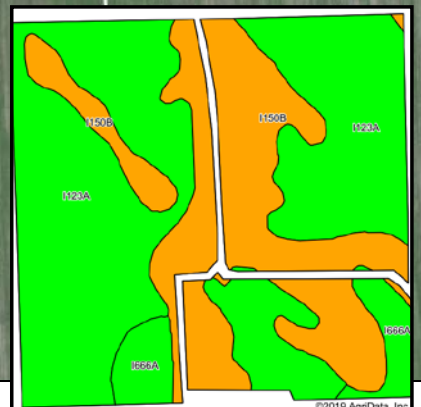
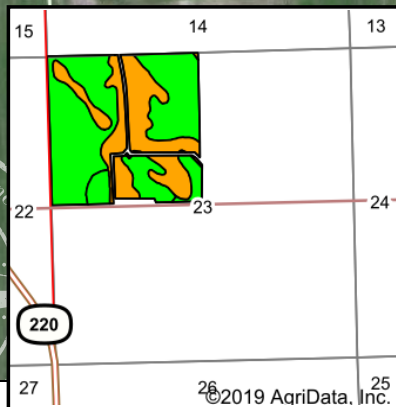
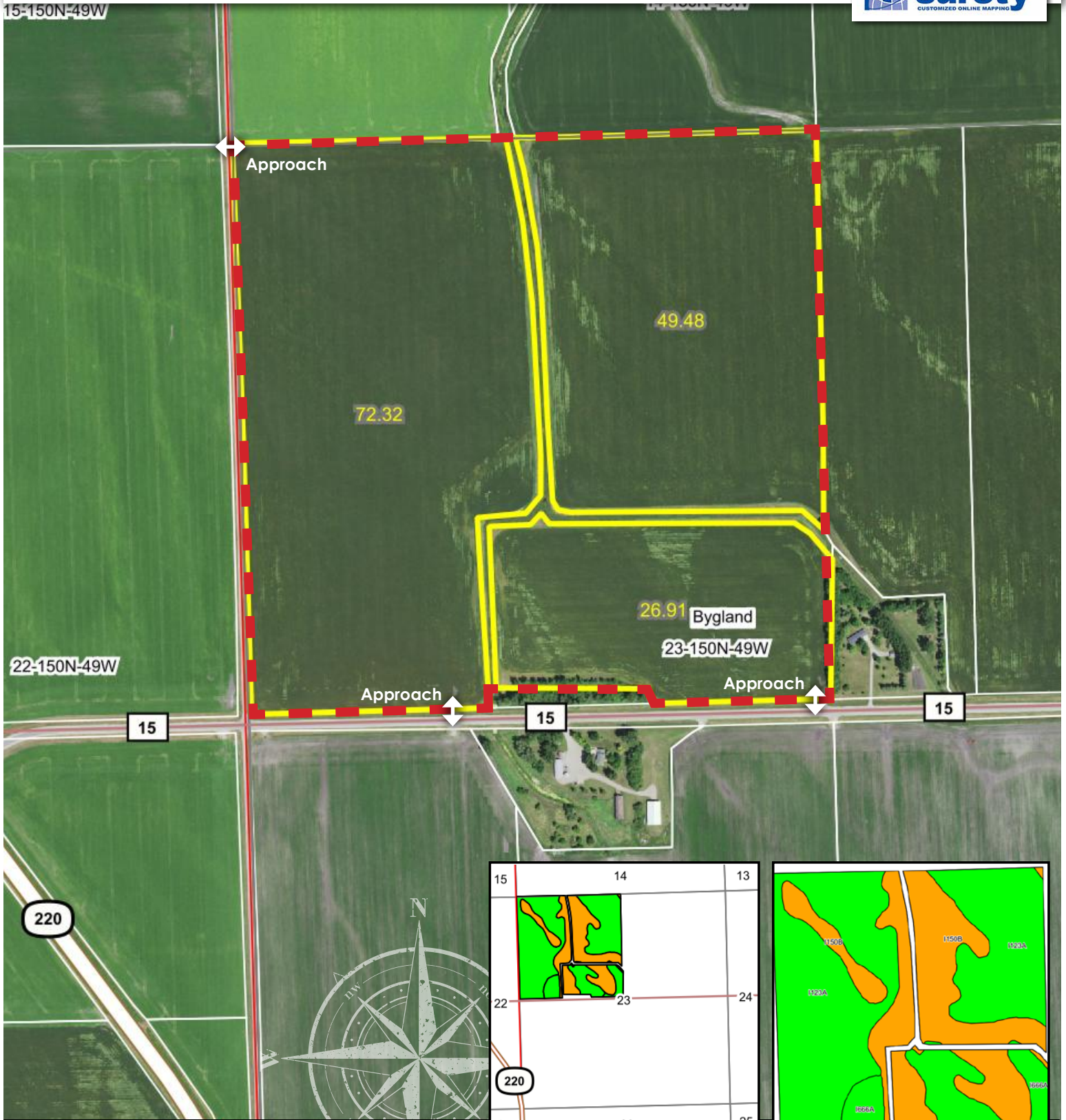

Area Symbol: MN119, Soil Area Version: 13

Code	Soil Description	Acres	Percent of field	PI Legend	Non-Irr Class *c	Productivity Index
I123A	Bearden-Colvin silty clay loams, 0 to 2 percent slopes	90.33	60.7%		Ile	91
I150B	Zell, fine-silty-LaDelle silt loams, 2 to 6 percent slopes	49.15	33.1%		IIIe	80
I666A	Colvin-Perella silty clay loams, 0 to 1 percent slopes	9.23	6.2%		IIw	92
Weighted Average						87.4

*c: Using Capabilities Class Dominant Condition Aggregation Method.

Tract 2 Details - Bygland TWP Lines approximate

Polk County, MN

Description: W1/2SW1/4 (Less 1AC) Section 23-150-49* • Total Acres: 79±* • Tillable Acres: 76±
 Soil Productivity Index: 91 • PID#: Part of 09.00226.00 • 2019 Est. Taxes: \$2,750 *Subject to Final Survey

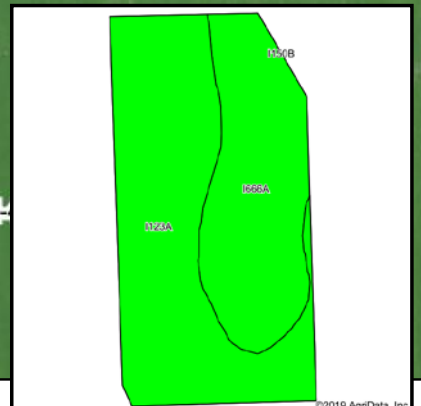
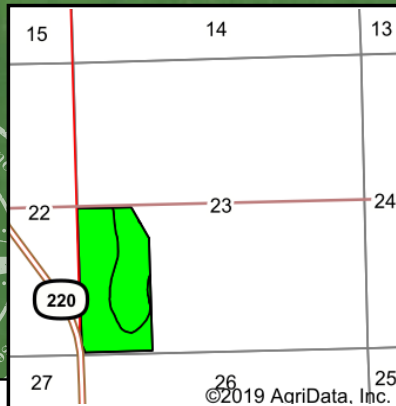

Area Symbol: MN119, Soil Area Version: 13

Code	Soil Description	Acres	Percent of field	PI Legend	Non-Irr Class *c	Productivity Index
I123A	Bearden-Colvin silty clay loams, 0 to 2 percent slopes	45.64	60.1%		Ile	91
I666A	Colvin-Perella silty clay loams, 0 to 1 percent slopes	30.25	39.9%		IIw	92
Weighted Average						91.4

*c: Using Capabilities Class Dominant Condition Aggregation Method.

Tract 3 Details - Fisher TWP

Lines approximate

Polk County, MN

Description: NW1/4NW1/4 Section 8-150-48 • Total Acres: 40± • Tillable Acres: 38.50±
 Soil Productivity Index: 91 • PID#: 24.00045.03 • 2019 Taxes: \$1,438

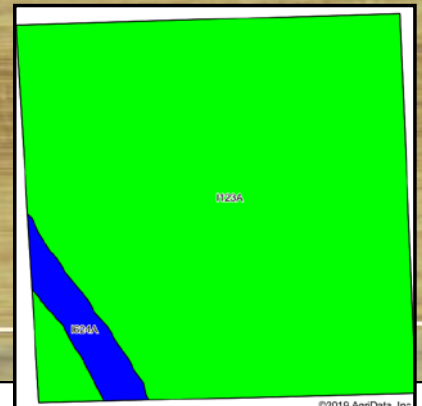
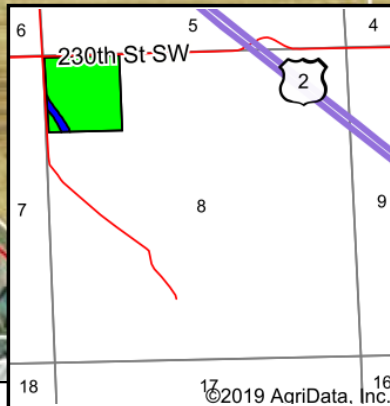
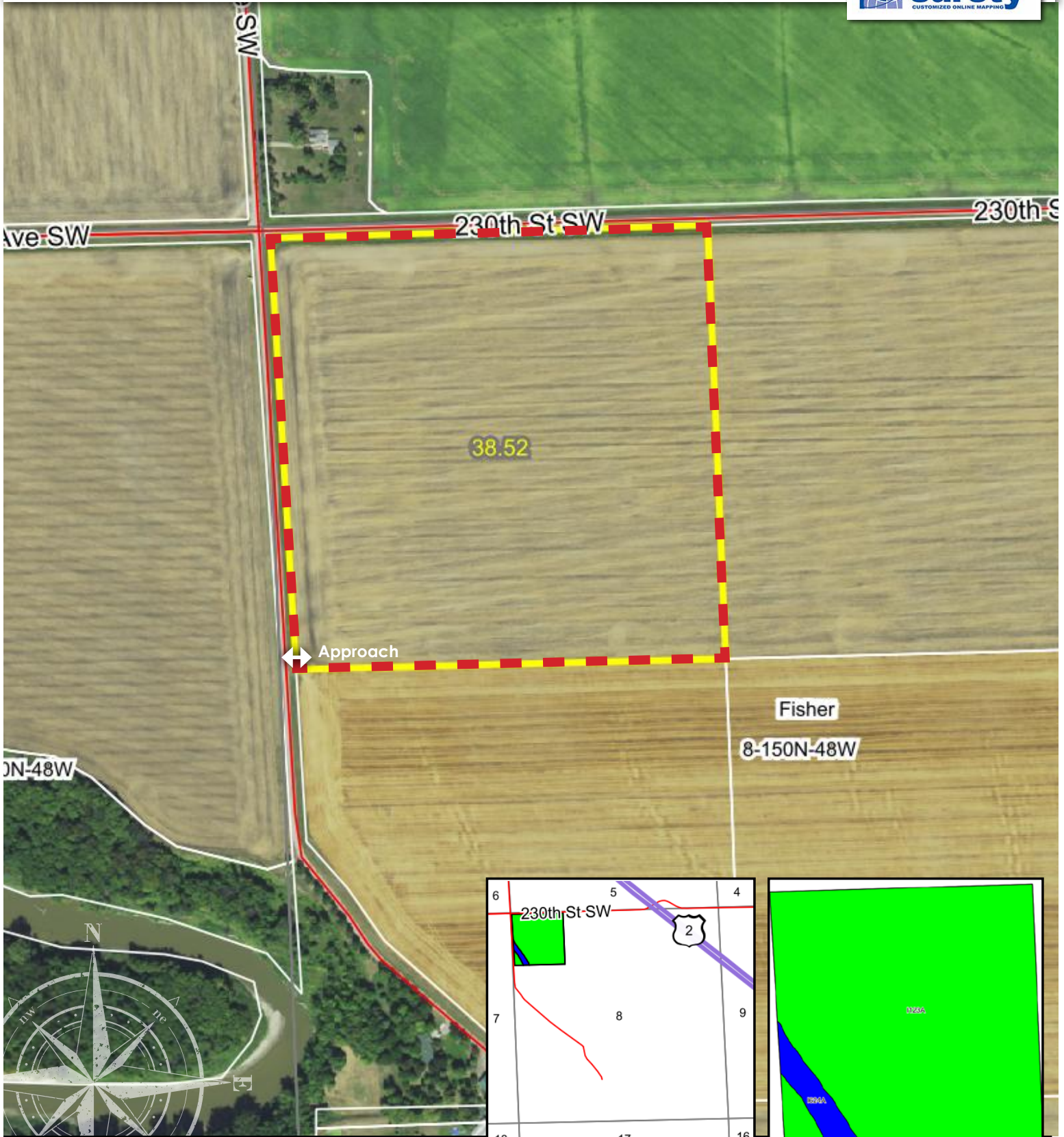

Area Symbol: MN119. Soil Area Version: 13

Code	Soil Description	Acres	Percent of field	PI Legend	Non-Irr Class *c	Productivity Index
1123A	Bearden-Colvin silty clay loams, 0 to 2 percent slopes	36.71	95.3%		Ile	91
1624A	Lindaas silty clay loam, 0 to 1 percent slopes	1.81	4.7%		Ilw	85
Weighted Average						90.7

*c: Using Capabilities Class Dominant Condition Aggregation Method.

Tract 4 Details - Fisher TWP

Lines approximate

Polk County, MN

Description: 78+ Acres Subject to Final Survey Section 8-150-48 • **Total Acres:** 78± Subject to Final Survey
Acres to be Surveyed • **Tillable Acres:** 78± • **Soil Productivity Index:** 91 • **PID#:** Part of 24.00045.00 • **2019 Taxes:** \$2,944

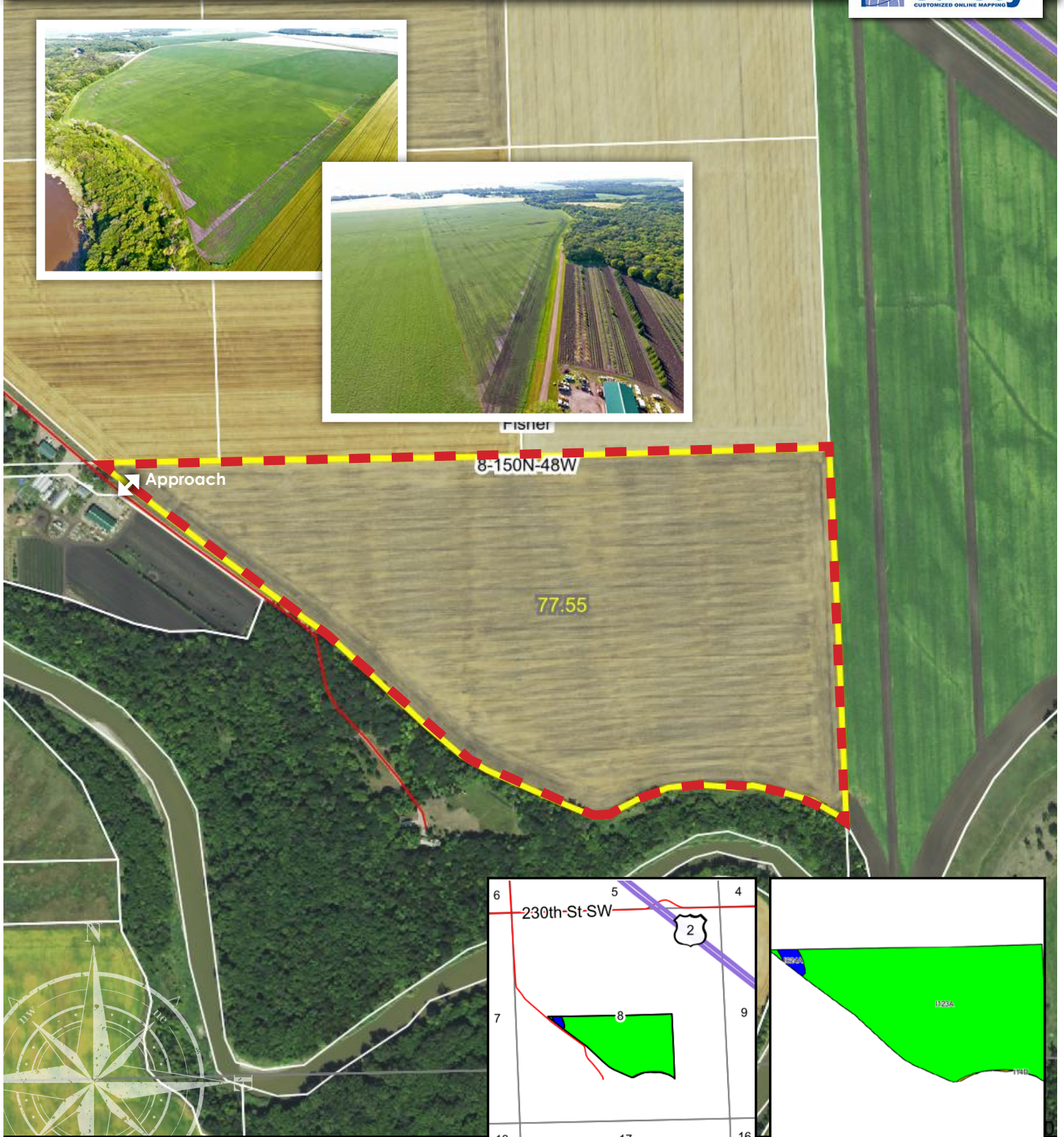

Area Symbol: MN119. Soil Area Version: 13

Code	Soil Description	Acres	Percent of field	PI Legend	Non-Irr Class *c	Productivity Index
I123A	Bearden-Colvin silty clay loams, 0 to 2 percent slopes	76.05	98.1%		Ile	91
I624A	Lindaas silty clay loam, 0 to 1 percent slopes	1.27	1.6%		IIw	85
I14D	Fairdale silt loam, 6 to 15 percent slopes, occasionally flooded	0.23	0.3%		IIIe	68

*c: Using Capabilities Class Dominant Condition Aggregation Method.



POLK COUNTY GOVERNMENT CENTER
 TAXPAYER SERVICE CENTER
 612 N. BROADWAY, SUITE 207
 CROOKSTON, MN 56716-1452
 www.co.polk.mn.us
 (218) 281-2554

Bill#: 79866
 Owner Name: KROSTUE LUELLA MAE

Property ID Number: 09.00223.00

Taxpayer:
 LUELLA MAE KROSTUE, ETAL

\$\$\$ REFUNDS?

You may be eligible for one or even two refunds to reduce your property tax. Read the back of this statement to find out how to apply.

Property Description:

Acres: 160
 Section 23 Township 150 Range 049
 NW4

Line 13 Special Assessment Detail:

RLWD #53 MAINTENANCE 158.52

Principal: 158.52
 Interest: 0.00

2019 Property Tax Statement

VALUES AND CLASSIFICATION			
Taxes Payable Year:		2018	2019
Step 1	Estimated Market Value:	756,500	681,600
	Improvements Excluded:		
	Homestead Exclusion:	0	0
	New Improvements/ Expired Exclusions:		
	Taxable Market Value:	756,500	681,600
Property Classification:		Ag Non-Hstd	Ag Non-Hstd
PROPOSED TAX			
Step 2	<small>Did not include special assessments or referenda approved by the voters at the November election Sent in November 2018</small>		\$5,136.00
PROPERTY TAX STATEMENT			
Step 3	First half taxes due:	5/15/2019	\$2,570.00
	Second half taxes due:	11/15/2019	\$2,570.00
	Total Taxes Due in 2019:		\$5,140.00

Tax Detail for Your Property:			
Taxes Payable Year:		2018	2019
1. Use this amount on Form M1PR to see if you are eligible for a property tax refund. File by August 15. If this box is checked, you owe delinquent taxes and are not eligible.		<input type="checkbox"/>	0.00
2. Use these amounts on Form M1PR to see if you are eligible for a special refund.		0.00	
Tax and Credits	3. Property taxes before credits	5,525.40	5,137.96
	4. Credits that reduce property taxes		
	A. Agricultural market value credits	161.40	156.48
	B. Other Credits	0.00	0.00
	5. Property taxes after credits	5,364.00	4,981.48
Property Tax by Jurisdiction	6. County POLK COUNTY	3,310.95	3,131.11
	7. City or Town TOWN OF BYGLAND	526.98	475.51
	8. State General Tax	0.00	0.00
	9. School District ISD 600 FISHER		
	A. Voter Approved Levies	764.93	643.26
	B. Other Local Levies	309.09	308.41
	10. Special Taxing Districts		
	A.	0.00	0.00
	B. Watershed	386.69	361.63
	C. NW HRA	37.88	35.02
	D. NWRDC	15.15	14.45
	E. Ambulance	12.33	12.09
F. Other Special Tax Dist	0.00	0.00	
11. Non-school voter approved referenda levies	0.00	0.00	
12. Total property tax before special assessments	5,364.00	4,981.48	
13. Special assessments	Principal: 158.52 Interest: 0.00	0.00	158.52
14. YOUR TOTAL PROPERTY TAX AND SPECIAL ASSESSMENTS		\$5,364.00	\$5,140.00

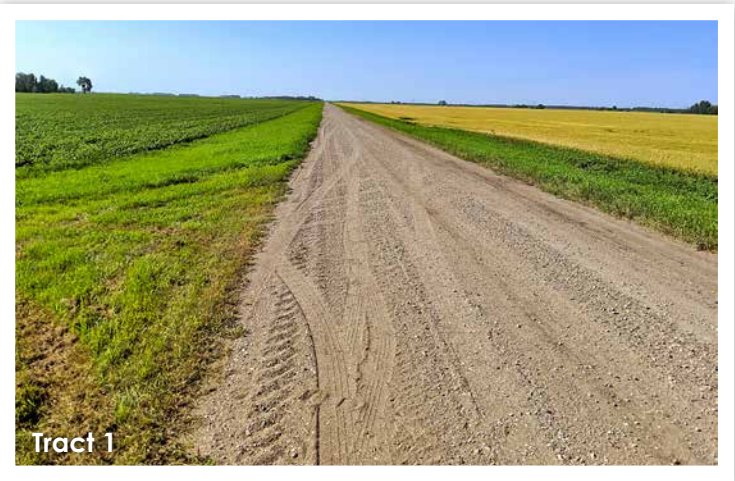



POLK COUNTY GOVERNMENT CENTER
 TAXPAYER SERVICE CENTER
 612 N. BROADWAY, SUITE 207
 CROOKSTON, MN 56716-1452
 www.co.polk.mn.us
 (218) 281-2554

Bill#: 80680
 Owner Name: KROSTUE LUELLA MAE

Property ID Number: 09.00226.00

Taxpayer:
 LUELLA MAE KROSTUE, ETAL

\$\$\$
REFUNDS?

You may be eligible for one or even two refunds to reduce your property tax. Read the back of this statement to find out how to apply.

Property Description:

Acres: 115.85
 Section 23 Township 150 Range 049
 SW4 (EX HWY & 44.06 A)

Line 13 Special Assessment Detail:

RLWD #53 MAINTENANCE 75.24

Principal: 75.24
 Interest: 0.00

2019 Property Tax Statement

VALUES AND CLASSIFICATION			
Taxes Payable Year:		2018	2019
Step 1	Estimated Market Value:	597,400	544,000
	Improvements Excluded:		
	Homestead Exclusion:	0	0
	New Improvements/ Expired Exclusions:		
	Taxable Market Value:	597,400	544,000
Property Classification:		Ag Non-Hstd	Ag Non-Hstd
PROPOSED TAX			
Step 2	<i>Did not include special assessments or referenda approved by the voters at the November election Sent in November 2018</i>		\$4,100.00
PROPERTY TAX STATEMENT			
Step 3	First half taxes due:	5/15/2019	\$2,026.00
	Second half taxes due:	11/15/2019	\$2,026.00
	Total Taxes Due in 2019:		\$4,052.00

Tax Detail for Your Property:			
Taxes Payable Year:		2018	2019
1. Use this amount on Form M1PR to see if you are eligible for a property tax refund. File by August 15. If this box is checked, you owe delinquent taxes and are not eligible.		<input type="checkbox"/>	0.00
2. Use these amounts on Form M1PR to see if you are eligible for a special refund.		0.00	
Tax and Credits	3. Property taxes before credits	4,363.45	4,101.65
	4. Credits that reduce property taxes		
	A. Agricultural market value credits	127.45	124.89
	B. Other Credits	0.00	0.00
	5. Property taxes after credits	4,236.00	3,976.76
Property Tax by Jurisdiction	6. County POLK COUNTY	2,614.68	2,499.60
	7. City or Town TOWN OF BYGLAND	416.17	379.58
	8. State General Tax	0.00	0.00
	9. School District ISD 600 FISHER		
	A. Voter Approved Levies	604.07	513.55
	B. Other Local Levies	244.10	246.21
	10. Special Taxing Districts		
	A.	0.00	0.00
	B. Watershed	305.37	288.69
	C. NW HRA	29.91	27.95
	D. NWRDC	11.96	11.53
	E. Ambulance	9.74	9.65
	F. Other Special Tax Dist	0.00	0.00
11. Non-school voter approved referenda levies	0.00	0.00	
12. Total property tax before special assessments	4,236.00	3,976.76	
13. Special assessments	Principal: 75.24 Interest: 0.00	0.00	75.24
14. YOUR TOTAL PROPERTY TAX AND SPECIAL ASSESSMENTS		\$4,236.00	\$4,052.00





POLK COUNTY GOVERNMENT CENTER
 TAXPAYER SERVICE CENTER
 612 N. BROADWAY, SUITE 207
 CROOKSTON, MN 56716-1452
 www.co.polk.mn.us
 (218) 281-2554

Bill#: 81817
 Owner Name: KROSTUE LUELLA MAE

Property ID Number: 24.00045.03

Taxpayer:
 LUELLA MAE KROSTUE, ETAL

**\$\$\$
 REFUNDS?**

You may be eligible for one or even two refunds to reduce your property tax. Read the back of this statement to find out how to apply.

Property Description:

Acres: 40
 Section 08 Township 150 Range 048
 NW4 NW4

2019 Property Tax Statement

VALUES AND CLASSIFICATION			
Taxes Payable Year:		2018	2019
Step 1	Estimated Market Value:	221,200	199,100
	Improvements Excluded:		
	Homestead Exclusion:	0	0
	New Improvements/ Expired Exclusions:		
	Taxable Market Value:	221,200	199,100
Property Classification:		Ag Non-Hstd	Ag Non-Hstd
PROPOSED TAX			
Step 2	<small>Did not include special assessments or referenda approved by the voters at the November election Sent in November 2018</small>		\$1,482.00
PROPERTY TAX STATEMENT			
Step 3	First half taxes due:	5/15/2019	\$719.00
	Second half taxes due:	11/15/2019	\$719.00
	Total Taxes Due in 2019:		\$1,438.00

Tax Detail for Your Property:			
Taxes Payable Year:		2018	2019
1. Use this amount on Form M1PR to see if you are eligible for a property tax refund. File by August 15. If this box is checked, you owe delinquent taxes and are not eligible.		<input type="checkbox"/>	0.00
2. Use these amounts on Form M1PR to see if you are eligible for a special refund.		0.00	
Tax and Credits	3. Property taxes before credits	1,583.19	1,483.71
	4. Credits that reduce property taxes		
	A. Agricultural market value credits	47.19	45.71
	B. Other Credits	0.00	0.00
	5. Property taxes after credits	1,536.00	1,438.00
Property Tax by Jurisdiction	6. County POLK COUNTY	968.15	915.15
	7. City or Town TOWN OF FISHER	125.22	124.53
	8. State General Tax	0.00	0.00
	9. School District ISD 600 FISHER		
	A. Voter Approved Levies	223.67	188.03
	B. Other Local Levies	90.38	90.14
	10. Special Taxing Districts		
	A.	0.00	0.00
	B. Watershed	113.07	105.70
	C. NW HRA	11.08	10.23
	D. NWRDC	4.43	4.22
	E. Ambulance	0.00	0.00
F. Other Special Tax Dist	0.00	0.00	
11. Non-school voter approved referenda levies	0.00	0.00	
12. Total property tax before special assessments	1,536.00	1,438.00	
13. Special assessments	Principal: 0.00 Interest: 0.00	0.00	0.00
14. YOUR TOTAL PROPERTY TAX AND SPECIAL ASSESSMENTS		\$1,536.00	\$1,438.00





POLK COUNTY GOVERNMENT CENTER
 TAXPAYER SERVICE CENTER
 612 N. BROADWAY, SUITE 207
 CROOKSTON, MN 56716-1452
 www.co.polk.mn.us
 (218) 281-2554

Bill#: 82435
 Owner Name: KROSTUE LUELLA MAE

Property ID Number: 24.00045.00

Taxpayer:
 LUELLA MAE KROSTUE, ETAL

**\$\$\$
 REFUNDS?**

You may be eligible for one or even two refunds to reduce your property tax. Read the back of this statement to find out how to apply.

Property Description:

Acres: 116.64
 Section 08 Township 150 Range 048
 NE4 SW4 & LOTS 1, 2 & 3 (EX TRS CONVEYED)

2019 Property Tax Statement

VALUES AND CLASSIFICATION			
Taxes Payable Year:		2018	2019
Step 1	Estimated Market Value:	449,400	407,900
	Improvements Excluded:		
	Homestead Exclusion:	0	0
	New Improvements/ Expired Exclusions:		
	Taxable Market Value:	449,400	407,900
Property Classification:		Ag Non-Hstd NH Rur Vac Land	Ag Non-Hstd NH Rur Vac Land
PROPOSED TAX			
Step 2	<small>Did not include special assessments or referenda approved by the voters at the November election Sent in November 2018</small>		\$3,034.00
PROPERTY TAX STATEMENT			
Step 3	First half taxes due:	5/15/2019	\$1,472.00
	Second half taxes due:	11/15/2019	\$1,472.00
	Total Taxes Due in 2019:		\$2,944.00

Tax Detail for Your Property:			
Taxes Payable Year:		2018	2019
1. Use this amount on Form M1PR to see if you are eligible for a property tax refund. File by August 15. If this box is checked, you owe delinquent taxes and are not eligible.		<input type="checkbox"/>	0.00
2. Use these amounts on Form M1PR to see if you are eligible for a special refund.		0.00	
Tax and Credits	3. Property taxes before credits	3,215.87	3,037.65
	4. Credits that reduce property taxes		
	A. Agricultural market value credits	95.87	93.65
	B. Other Credits	0.00	0.00
	5. Property taxes after credits	3,120.00	2,944.00
Property Tax by Jurisdiction	6. County POLK COUNTY	1,966.55	1,873.60
	7. City or Town TOWN OF FISHER	254.36	254.94
	8. State General Tax	0.00	0.00
	9. School District ISD 600 FISHER		
	A. Voter Approved Levies	454.32	384.89
	B. Other Local Levies	183.60	184.56
	10. Special Taxing Districts		
	A.	0.00	0.00
	B. Watershed	229.68	216.40
	C. NW HRA	22.49	20.96
	D. NWRDC	9.00	8.65
	E. Ambulance	0.00	0.00
F. Other Special Tax Dist	0.00	0.00	
11. Non-school voter approved referenda levies	0.00	0.00	
12. Total property tax before special assessments	3,120.00	2,944.00	
13. Special assessments	Principal: 0.00 Interest: 0.00	0.00	0.00
14. YOUR TOTAL PROPERTY TAX AND SPECIAL ASSESSMENTS		\$3,120.00	\$2,944.00



Tract 4

Tract 4

Minnesota

U.S. Department of Agriculture

FARM: 10182

West Polk

Farm Service Agency

Prepared: 6/18/19 8:56 AM

Report ID: FSA-156EZ

Abbreviated 156 Farm Record

Crop Year: 2019

Page: 1 of 3

DISCLAIMER: This is data extracted from the web farm database. Because of potential messaging failures in MIDAS, this data is not guaranteed to be an accurate and complete representation of data contained in the MIDAS system, which is the system of record for Farm Records.

Operator Name Farm Identifier Recon Number
div of 9100 2007 27120 260

Farms Associated with Operator:
10310, 10792, 10847, 11991, 13224, 13474

ARC/PLC G//F Eligibility: Eligible

CRP Contract Number(s): None

Farmland	Cropland	DCP Cropland	WBP	WRP/EWP	CRP Cropland	GRP	Farm Status	Number of Tracts
329.47	227.66	227.66	0.0	0.0	0.0	0.0	Active	3
State Conservation	Other Conservation	Effective DCP Cropland	Double Cropped	MPL/FWP	Native Sod			
0.0	0.0	227.66	0.0	0.0	0.0			

ARC/PLC			
ARC-IC NONE	ARC-CO WHEAT, SOYBN	PLC BARLY	PLC-Default NONE

Crop	Base Acreage	CTAP Tran Yield	PLC Yield	CCC-505 CRP Reduction
WHEAT	130.7		63	0.0
SOYBEANS	10.7		28	0.0
BARLEY	39.0		68	0.0
Total Base Acres:	180.4			

Tract Number: 9544 Description SW4- N&E of River,W2SE4- N of River- 8 Fisher
FSA Physical Location : West Polk, ANSI Physical Location: East Polk, MN

BIA Range Unit Number:

HEL Status: NHEL: no agricultural commodity planted on undetermined fields

Wetland Status: Tract does not contain a wetland

WL Violations: None

Farmland	Cropland	DCP Cropland	WBP	WRP/EWP	CRP Cropland	GRP
160.72	77.55	77.55	0.0	0.0	0.0	0.0
State Conservation	Other Conservation	Effective DCP Cropland	Double Cropped	MPL/FWP	Native Sod	
0.0	0.0	77.55	0.0	0.0	0.0	

Crop	Base Acreage	CTAP Tran Yield	PLC Yield	CCC-505 CRP Reduction
WHEAT	40.2		63	0.0
SOYBEANS	3.3		28	0.0
BARLEY	17.8		68	0.0

Minnesota
West Polk

U.S. Department of Agriculture
Farm Service Agency
Abbreviated 156 Farm Record

FARM: 10182
Prepared: 6/18/19 8:56 AM
Crop Year: 2019
Page: 2 of 3

Report ID: FSA-156EZ

DISCLAIMER: This is data extracted from the web farm database. Because of potential messaging failures in MIDAS, this data is not guaranteed to be an accurate and complete representation of data contained in the MIDAS system, which is the system of record for Farm Records.

Crop	Base Acreage	CTAP Tran Yield	PLC Yield	CCC-505 CRP Reduction
Total Base Acres:	61.3			

Owners: LUELLA MAE KROSTUE ESTATE
Other Producers: None

Tract Number: 12288 Description E2SW4- 23 Bygland
FSA Physical Location : West Polk, ANSI Physical Location: East Polk, MN

BIA Range Unit Number:
HEL Status: NHEL: no agricultural commodity planted on undetermined fields
Wetland Status: Tract does not contain a wetland
WL Violations: None

Farmland	Cropland	DCP Cropland	WBP	WRP/EWP	CRP Cropland	GRP
86.5	76.98	76.98	0.0	0.0	0.0	0.0
State Conservation	Other Conservation	Effective DCP Cropland	Double Cropped	MPL/FWP	Native Sod	
0.0	0.0	76.98	0.0	0.0	0.0	

Crop	Base Acreage	CTAP Tran Yield	PLC Yield	CCC-505 CRP Reduction
WHEAT	45.4		63	0.0
SOYBEANS	4.0		28	0.0
BARLEY	8.1		68	0.0
Total Base Acres:	57.5			

Owners: LUELLA MAE KROSTUE ESTATE
Other Producers: None

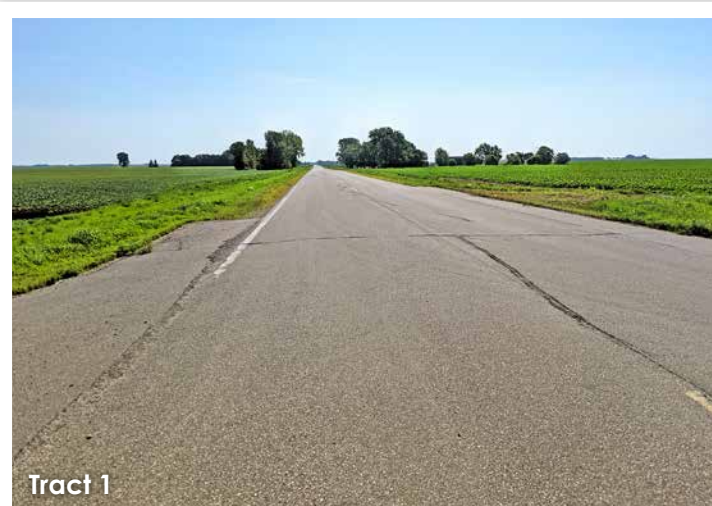

Minnesota
West Polk

U.S. Department of Agriculture
Farm Service Agency
Abbreviated 156 Farm Record

FARM: 10182
Prepared: 6/18/19 8:56 AM
Crop Year: 2019
Page: 3 of 3

Report ID: FSA-156EZ

DISCLAIMER: This is data extracted from the web farm database. Because of potential messaging failures in MIDAS, this data is not guaranteed to be an accurate and complete representation of data contained in the MIDAS system, which is the system of record for Farm Records.

Tract Number: 12293 Description E2NW4- 23 Bygland

FSA Physical Location : West Polk, ANSI Physical Location: East Polk, MN

BIA Range Unit Number:

HEL Status: NHEL: no agricultural commodity planted on undetermined fields

Wetland Status: Tract does not contain a wetland

WL Violations: None

Farmland	Cropland	DCP Cropland	WBP	WRP/EWP	CRP Cropland	GRP
82.25	73.13	73.13	0.0	0.0	0.0	0.0
State Conservation	Other Conservation	Effective DCP Cropland	Double Cropped	MPL/FWP	Native Sod	
0.0	0.0	73.13	0.0	0.0	0.0	

Crop	Base Acreage	CTAP Tran Yield	PLC Yield	CCC-505 CRP Reduction
WHEAT	45.1		63	0.0
SOYBEANS	3.4		28	0.0
BARLEY	13.1		68	0.0
Total Base Acres:	61.6			

Owners: LUELLA MAE KROSTUE ESTATE

Other Producers: None



Minnesota
West Polk

U.S. Department of Agriculture
Farm Service Agency
Abbreviated 156 Farm Record

FARM: 10792
Prepared: 6/18/19 8:56 AM
Crop Year: 2019
Page: 1 of 6

Report ID: FSA-156EZ

DISCLAIMER: This is data extracted from the web farm database. Because of potential messaging failures in MIDAS, this data is not guaranteed to be an accurate and complete representation of data contained in the MIDAS system, which is the system of record for Farm Records.

Operator Name Farm Identifier Recon Number
comb of 10011 and 10791 2009 27120 308

Farms Associated with Operator:
10182, 10310, 10847, 11991, 13224, 13474

ARC/PLC G//F Eligibility: Eligible

CRP Contract Number(s): None

Farmland	Cropland	DCP Cropland	WBP	WRP/EWP	CRP Cropland	GRP	Farm Status	Number of Tracts
412.44	398.46	398.46	0.0	0.0	0.0	0.0	Active	7
State Conservation	Other Conservation	Effective DCP Cropland	Double Cropped	MPL/FWP	Native Sod			
0.0	0.0	398.46	0.0	0.0	0.0			

ARC/PLC			
ARC-IC NONE	ARC-CO WHEAT, SOYBN	PLC BARLY	PLC-Default NONE

Crop	Base Acreage	CTAP Tran Yield	PLC Yield	CCC-505 CRP Reduction
WHEAT	228.2		63	0.0
SOYBEANS	20.3		38	0.0
BARLEY	59.7		68	0.0
Total Base Acres:	308.2			

Tract Number: 9539 Description NW4NW4- 8 Fisher
FSA Physical Location : West Polk, ANSI Physical Location: East Polk, MN

BIA Range Unit Number:

HEL Status: NHEL: no agricultural commodity planted on undetermined fields

Wetland Status: Tract does not contain a wetland

WL Violations: None

Farmland	Cropland	DCP Cropland	WBP	WRP/EWP	CRP Cropland	GRP
38.52	37.82	37.82	0.0	0.0	0.0	0.0
State Conservation	Other Conservation	Effective DCP Cropland	Double Cropped	MPL/FWP	Native Sod	
0.0	0.0	37.82	0.0	0.0	0.0	

Crop	Base Acreage	CTAP Tran Yield	PLC Yield	CCC-505 CRP Reduction
WHEAT	17.2		63	0.0
SOYBEANS	2.0		38	0.0
BARLEY	7.6		68	0.0

Minnesota

U.S. Department of Agriculture

FARM: 10792

West Polk

Farm Service Agency

Prepared: 6/18/19 8:56 AM

Report ID: FSA-156EZ

Abbreviated 156 Farm Record

Crop Year: 2019

Page: 2 of 6

DISCLAIMER: This is data extracted from the web farm database. Because of potential messaging failures in MIDAS, this data is not guaranteed to be an accurate and complete representation of data contained in the MIDAS system, which is the system of record for Farm Records.

Crop	Base Acreage	CTAP Tran Yield	PLC Yield	CCC-505 CRP Reduction
Total Base Acres:	26.8			

Owners: LUELLA MAE KROSTUE ESTATE

Other Producers: None

Tract Number: 12287 Description W2SW4- 23 Bygland

FSA Physical Location : West Polk,

ANSI Physical Location: East Polk, MN

BIA Range Unit Number:

HEL Status: NHEL: no agricultural commodity planted on undetermined fields

Wetland Status: Tract does not contain a wetland

WL Violations: None

Farmland	Cropland	DCP Cropland	WBP	WRP/EWP	CRP Cropland	GRP
70.83	70.83	70.83	0.0	0.0	0.0	0.0
State Conservation	Other Conservation	Effective DCP Cropland	Double Cropped	MPL/FWP	Native Sod	
0.0	0.0	70.83	0.0	0.0	0.0	

Crop	Base Acreage	CTAP Tran Yield	PLC Yield	CCC-505 CRP Reduction
WHEAT	41.7		63	0.0
SOYBEANS	3.0		38	0.0
BARLEY	7.4		68	0.0
Total Base Acres:	52.1			

Owners: LUELLA MAE KROSTUE ESTATE

Other Producers: None



Minnesota
West Polk

U.S. Department of Agriculture
Farm Service Agency
Abbreviated 156 Farm Record

FARM: 10792
Prepared: 6/18/19 8:56 AM
Crop Year: 2019
Page: 3 of 6

Report ID: FSA-156EZ

DISCLAIMER: This is data extracted from the web farm database. Because of potential messaging failures in MIDAS, this data is not guaranteed to be an accurate and complete representation of data contained in the MIDAS system, which is the system of record for Farm Records.

Tract Number: 12292 Description W2NW4- 23 Byglnd
FSA Physical Location : West Polk, ANSI Physical Location: East Polk, MN
BIA Range Unit Number:
HEL Status: NHEL: no agricultural commodity planted on undetermined fields
Wetland Status: Tract does not contain a wetland
WL Violations: None

Farmland	Cropland	DCP Cropland	WBP	WRP/EWP	CRP Cropland	GRP
72.31	71.25	71.25	0.0	0.0	0.0	0.0
State Conservation	Other Conservation	Effective DCP Cropland	Double Cropped	MPL/FWP	Native Sod	
0.0	0.0	71.25	0.0	0.0	0.0	

Crop	Base Acreage	CTAP Tran Yield	PLC Yield	CCC-505 CRP Reduction
WHEAT	41.5		63	0.0
SOYBEANS	2.5		38	0.0
BARLEY	12.1		68	0.0
Total Base Acres:	56.1			

Owners: LUELLA MAE KROSTUE ESTATE
Other Producers: None



Tract 1



Date: _____

Received of _____

Whose address is _____

SS # _____ Phone # _____ the sum of _____ in the form of _____ as earnest money and in part payment of the purchase of real estate sold by Auction and described as follows:

This property the undersigned has this day sold to the BUYER for the sum of..... \$ _____

Earnest money hereinafter received for..... \$ _____

Balance to be paid as follows..... In Cash at Closing..... \$ _____

1. Said deposit to be placed in the Steffes Group, Inc. Trust Account until closing, BUYERS default, or otherwise as agreed in writing by BUYER and SELLER. By this deposit BUYER acknowledges purchase of the real estate subject to Terms and Conditions of this contract, subject to the Terms and Conditions of the Buyer's Prospectus, and agrees to close as provided herein and therein. BUYER acknowledges and agrees that the amount of deposit is reasonable; that the parties have endeavored to fix a deposit approximating SELLER'S damages upon BUYERS breach; that SELLER'S actual damages upon BUYER'S breach may be difficult or impossible to ascertain; that failure to close as provided in the above referenced documents will result in forfeiture of the deposit as liquidated damages; and that such forfeiture is a remedy in addition to SELLER'S other remedies.

2. Prior to closing, SELLER at SELLER'S expense and election shall furnish to Buyer either: (i) an abstract of title updated to a current date, or (ii) an ALTA title insurance commitment for an owner's policy of title insurance in the amount of the purchase price. Seller shall provide good and marketable title. Zoning ordinances, building and use restrictions and reservations in federal patents and state deeds, existing tenancies, easements and public roads shall not be deemed encumbrances or defects.

3. If the SELLER'S title is not insurable or free of defects and cannot be made so within sixty (60) days after notice containing a written statement of defects is delivered to SELLER, then said earnest money shall be refunded and all rights of the BUYER terminated, except that BUYER may waive defects and elect to purchase. However, if said sale is approved by the SELLER and the SELLER'S title is marketable and the buyer for any reason fails, neglects, or refuses to complete purchase, and to make payment promptly as above set forth, then the SELLER shall be paid the earnest money so held in escrow as liquidated damages for such failure to consummate the purchase. Payment shall not constitute an election of remedies or prejudice SELLER'S rights to pursue any and all other remedies against BUYER, included, but not limited to specific performance. Time is of the essence for all covenants and conditions in this entire agreement.

4. Neither the SELLER nor SELLER'S AGENT make any representation of warranty whatsoever concerning the amount of real estate taxes or special assessments, which shall be assessed against the property subsequent to the date of purchase.

5. Minnesota Taxes: SELLER agrees to pay _____ of the real estate taxes and installment of special assessments due and payable in _____ BUYER agrees to pay _____ of the real state taxes and installments and special assessments due and payable in _____ SELLER warrants taxes for _____ are Homestead, _____ Non-Homestead. SELLER agrees to pay the Minnesota State Deed Tax.

6. North Dakota Taxes: _____

7. South Dakota Taxes: _____

8. The property is to be conveyed by _____ deed, free and clear of all encumbrances except special assessments, existing tenancies, easements, reservations and restrictions of record.

9. Closing of the sale is to be on or before _____ Possession will be at closing.

10. This property is sold AS IS, WHERE IS, WITH ALL FAULTS. BUYER is responsible for inspection of the property prior to purchase for conditions including but not limited to water quality, seepage, septic and sewer operation and condition, radon gas, asbestos, presence of lead based paint, and any and all structural or environmental conditions that may affect the usability or value of the property.

11. The contract, together with the Terms and Conditions of the Buyer's Prospectus, contain the entire agreement and neither party has relied upon any oral or written representations, agreements, or understanding not set forth herein, whether made by agent or party hereto. This contract shall control with respect to any provisions that conflict with or are inconsistent with the Buyer's Prospectus or any announcements made at auction.

12. Other conditions: Subject to easements, reservations and restrictions of record, existing tenancies, public roads and matters that a survey may show. Seller and Seller's agent DO NOT MAKE ANY REPRESENTATIONS OR ANY WARRANTIES AS TO MINERAL RIGHTS, TOTAL ACREAGE, TILLABLE ACREAGE OR BOUNDARY LOCATION.

13: Any other conditions: _____

14. Steffes Group, Inc. stipulates they represent the SELLER in this transaction.

Buyer: _____

Seller: _____

Steffes Group, Inc.

Seller's Printed Name & Address:

MULTI-TRACT
Land Auction

Polk County
MINNESOTA
Fisher & Bygland Townships

OPENS: Monday, September 9 | 8AM
CLOSES: Tuesday, September 10 | 12PM 2019



SteffesGroup.com



2000 Main Avenue East | West Fargo, ND 58078
800.726.8609 TF | 701.237.9173 P | 701.237.0976 F

701.203.8400 P | Grand Forks, ND 58201

24400 MN Hwy 22 South | Litchfield, MN 55355
320.693.9371 P | 320.693.9373 F

308.217.4508 | Lexington, NE 68850

2245 East Bluegrass Road | Mt. Pleasant, IA 52641
319.385.2000 P | 319.385.4709 F

1688 Hwy 9 | Larchwood, IA 51241
712.477.2144 P | 712.477.2577 F

515.432.6000 P | Ames, IA 50010